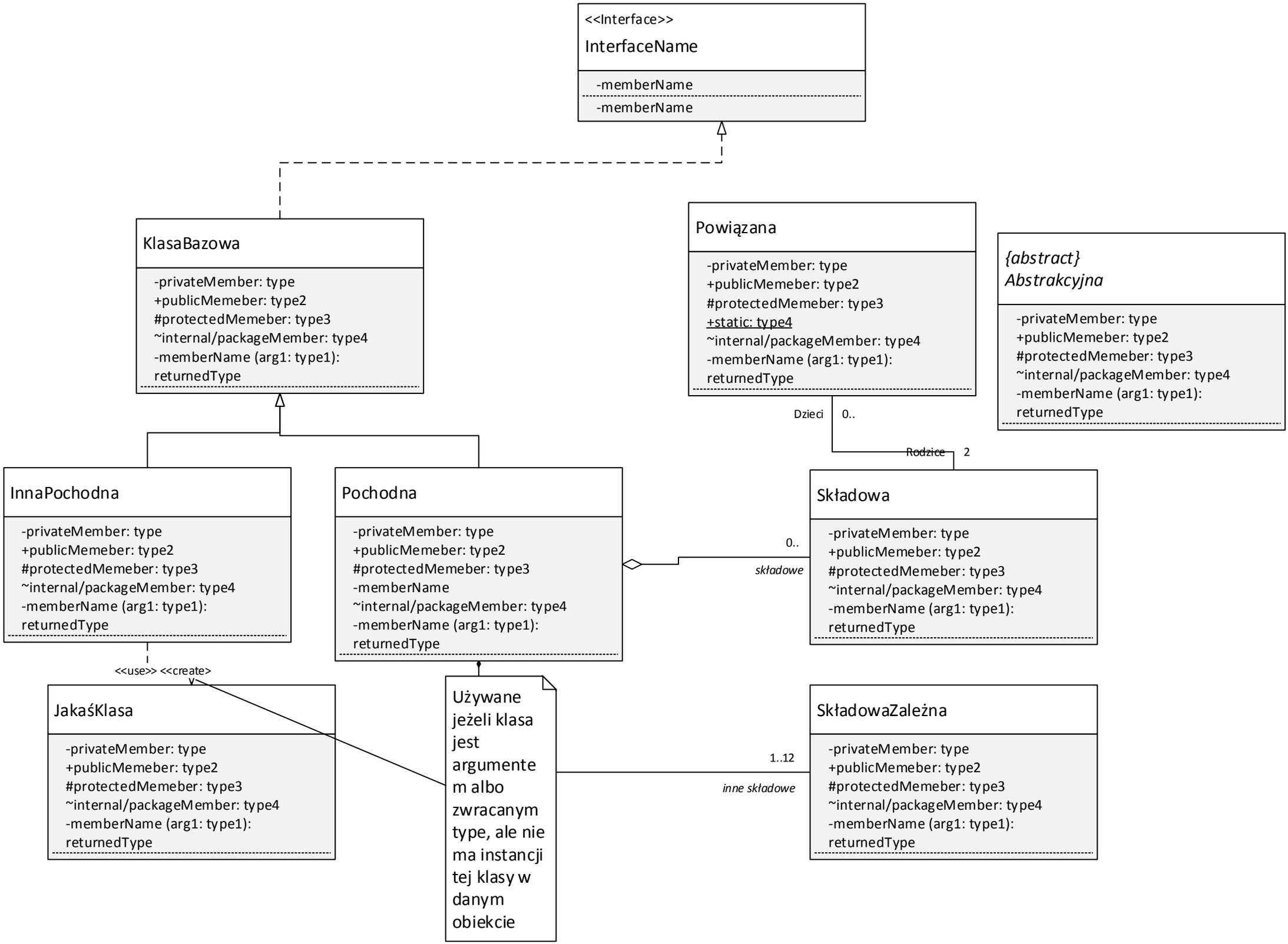
<<Interface>>
InterfaceName
-memberName
-memberName
KlasaBazowa
-privateMember: type
+publicMemeber: type2
#protectedMemeber: type3
~internal/packageMember: type4
-memberName (arg1: type1):
returnedType
Powiązana
-privateMember: type
+publicMemeber: type2
#protectedMemeber: type3
+static: type4
~internal/packageMember: type4
-memberName (arg1: type1):
returnedType
{abstract}
Abstrakcyjna
-privateMember: type
+publicMemeber: type2
#protectedMemeber: type3
~internal/packageMember: type4
-memberName (arg1: type1):
returnedType
Dzieci
0..
Rodzice
2
InnaPochodna
-privateMember: type
+publicMemeber: type2
#protectedMemeber: type3
~internal/packageMember: type4
-memberName (arg1: type1):
returnedType
Pochodna
-privateMember: type
+publicMemeber: type2
#protectedMemeber: type3
-memberName
~internal/packageMember: type4
-memberName (arg1: type1):
returnedType
0..
składowe
Składowa
-privateMember: type
+publicMemeber: type2
#protectedMemeber: type3
~internal/packageMember: type4
-memberName (arg1: type1):
returnedType
<<use>> <<create>>
JakaśKlasa
-privateMember: type
+publicMemeber: type2
#protectedMemeber: type3
~internal/packageMember: type4
-memberName (arg1: type1):
returnedType
Używane jeżeli klasa jest argumente m albo zwracanym type, ale nie ma instancji tej klasy w danym obiekcie
1..12
inne składowe
SkładowaZależna
-privateMember: type
+publicMemeber: type2
#protectedMemeber: type3
~internal/packageMember: type4
-memberName (arg1: type1):
returnedType